

How to upload documents to Show My Homework

Step 1: Click on the assignment

Step 2- Click on the submit button at the top

This screenshot is similar to the first one, but the 'Submit' tab is selected, and the 'Submit' button is highlighted with a red rectangle. The 'Submit' button is located at the top of the 'Submit' tab. The rest of the interface, including the sidebar, tabs, and content area, remains the same. The URL in the address bar is 'https://www.satchelone.com/homeworks/41387327/submit'. The time and date at the bottom right are still 10:15 and 19/03/2020.

Step 3: This is the screen that will appear once you click on submit

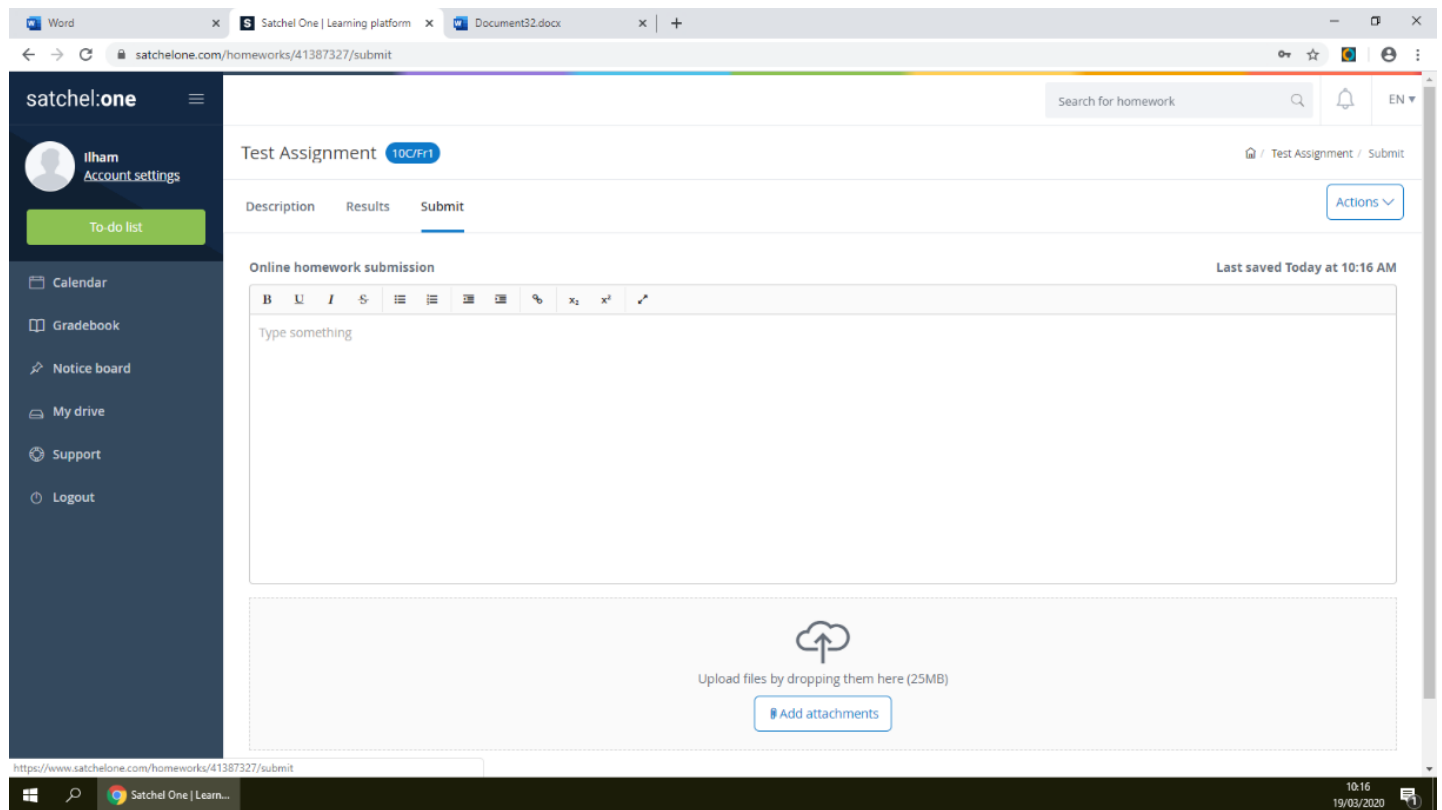

Step 4: Click on Add attachments

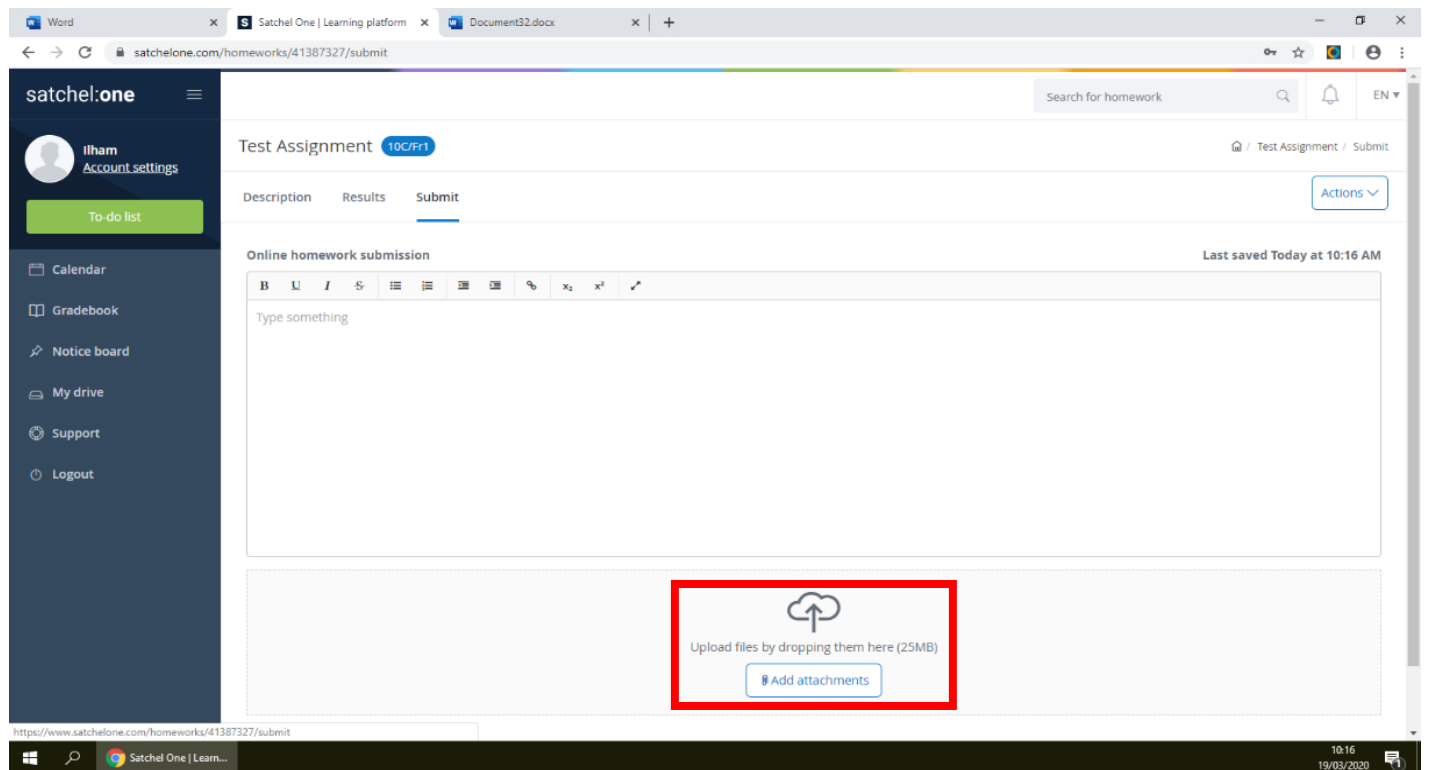

Step 5: Choose Computer

Step 6: Choose documents

Step 7: Choose the required document (make sure you have saved the document you have been working on!)

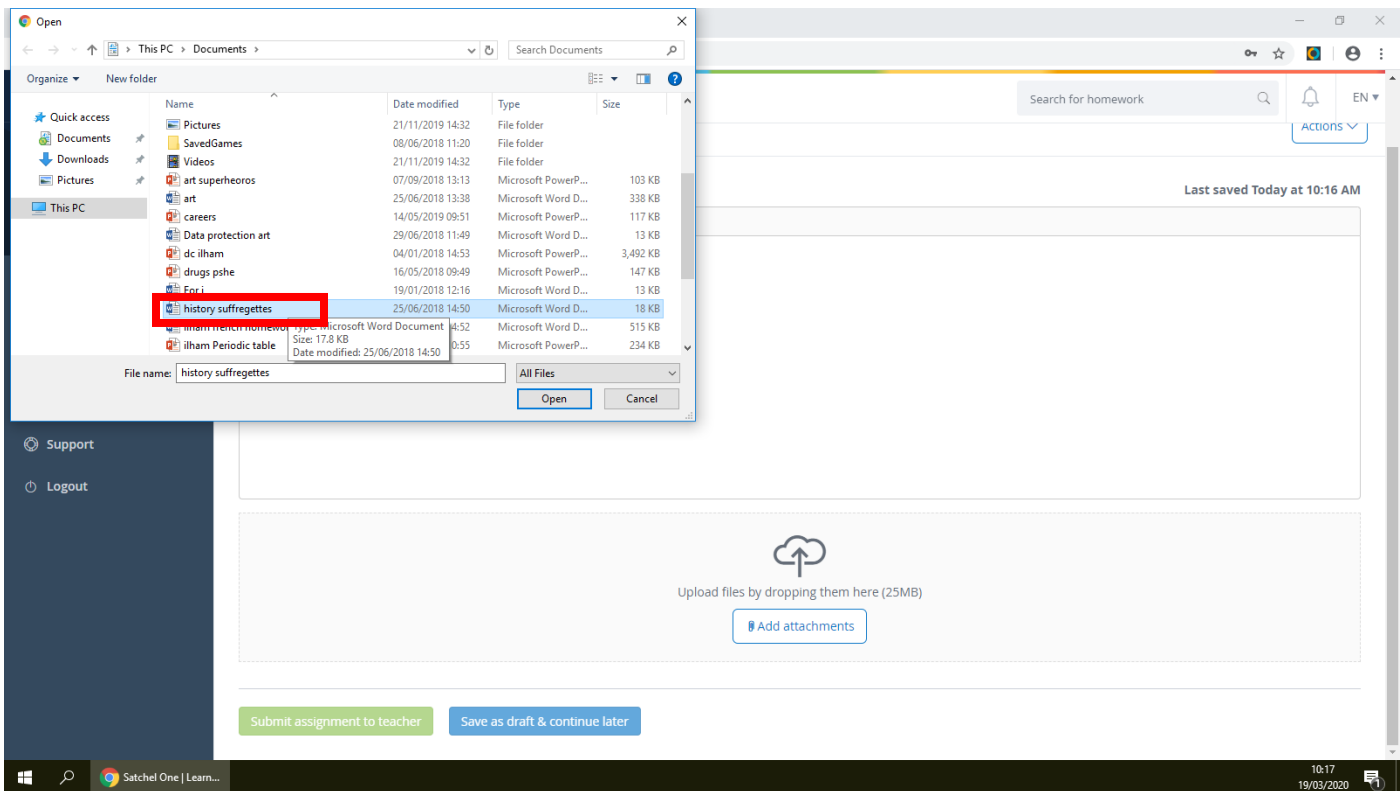

Step 8: Click Open

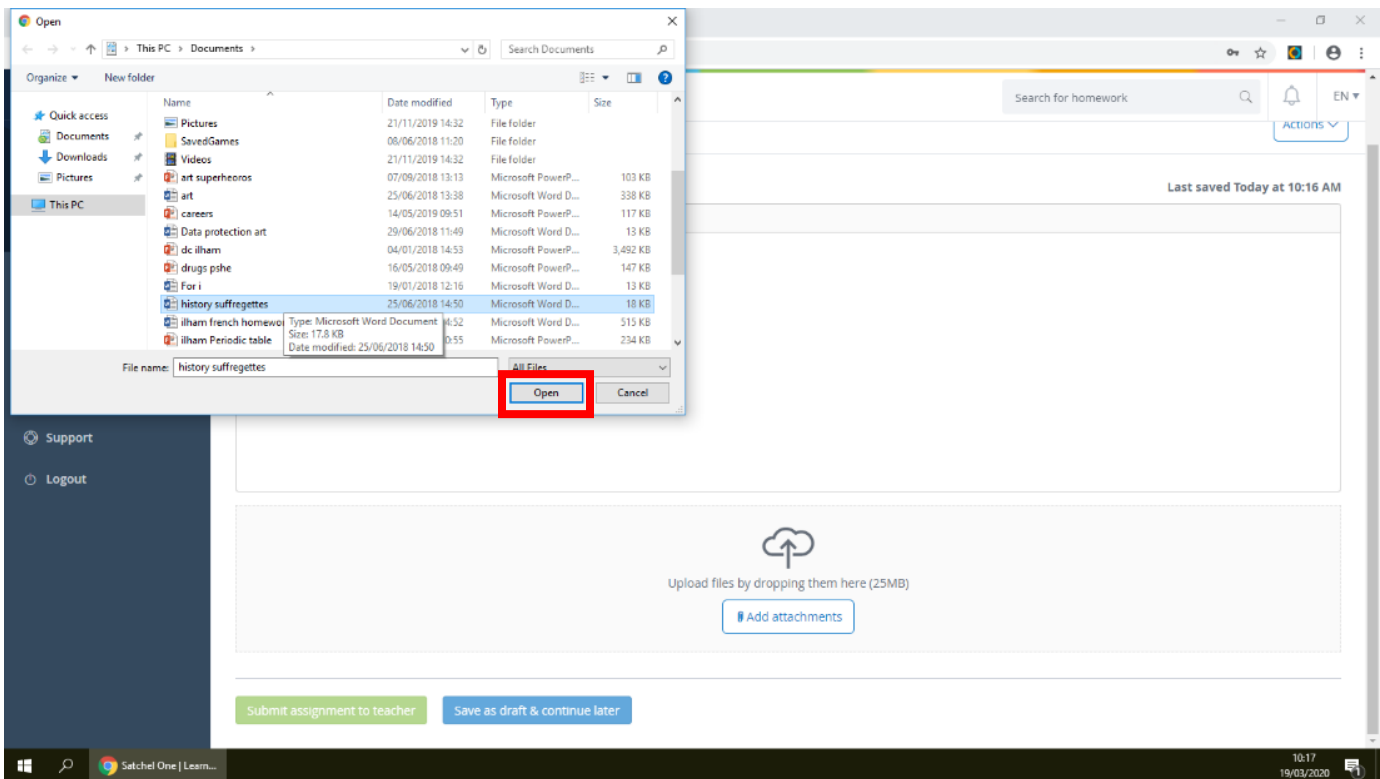

Step 9: Click the green button to submit the work to your teacher.
